

Ken Staaf 08
441-501 (C.B.L.K.)
09-09-300-0000
REC'D NOV 06 1998
16 AM M

STATE OF ILLINOIS
IN THE CIRCUIT COURT OF THE 17TH JUDICIAL CIRCUIT
COUNTY OF WINNEBAGO

THE DEPARTMENT OF TRANSPORTATION,
STATE OF ILLINOIS, BY ILLINOIS
ATTORNEY GENERAL JAMES E. RYAN,

Plaintiff,

vs.

CASE NO. 97-ED-1

MOLLY SCHWARTZ TARBERT, LUANN
SCHWARTZ DESMOND, AUDREY SCHWARTZ
KELLY, KIM SCHWARTZ, JON SCHWARTZ,
all heirs at law of OLGA SCHWARTZ,
deceased; CLARENCE L. VANCE; HARRIET P.
VANCE; HARRIET P. VANCE as Trustee
under a Declaration of Trust dated
October 22, 1993, known as the Thousand
Hills Trust No. 1; STATE BANK OF DAVIS;
GENERAL CASUALTY; and ROBERT CLAIR,

Defendants.

ORDER VESTING TITLE

THIS CAUSE coming on for hearing this 27th day of October, 1998, upon the Plaintiff's Motion for Entry of Order Vesting Title, due notice having been given to all Defendants, and with the Court being duly advised in the premises,

IT IS, THEREFORE, ORDERED AND ADJUDGED AS FOLLOWS:

Plaintiff shall be and hereby is vested with fee simple title to Parcel 291YY11/6, and Plaintiff shall be authorized to take immediate possession of the above-mentioned

14

Ken Staaf

Parcel 291YY11/6, which parcel is legally described on the attached Exhibit "A-1".

ENTERED: 10/27/98 *Judd Kemp*
JUDGE

APPROVED AS TO FORM:

Harriet P. Jones, Secretary

AFTER RECORDING, RETURN TO:
ILLINOIS DEPARTMENT OF TRANSPORTATION
819 DEPOT AVENUE
DIXON IL 61021

PREPARED BY:
Attorney Mary J. Gaziano - #281
One Court Place, Suite 200
Rockford, Illinois 61101
(815) 962-6800
Attorney for Plaintiff

CIRCUIT COURT
I hereby certify that this document is
a true, perfect and complete copy of
the original on file in my office.
Maureen A. Bushman
Clerk of the Circuit Court
Winnebago County, Illinois
By *Joyce Rayburn*
Deputy Clerk
Date *October 7, 1998*

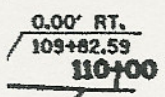
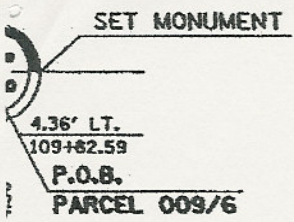

"A"
SCALE

1/4 SECTION LINE

**HARRIET P. VANCE, TRUSTEE,
THOUSAND HILLS TRUST NO. 1
PARCEL 011/6 1.162 AC.**

PART OF THE NORTH HALF OF
THE SOUTHWEST QUARTER AND
THE SOUTHWEST QUARTER OF THE
SOUTHWEST QUARTER OF SECTION
9, T. 27 N., R. 10 E. OF THE
FOURTH PRINCIPAL MERIDIAN

TOTAL AREA	181.400 AC.
TOTAL AREA REQ'D	2.782 AC.
AREA IN EX. RDWY.	1.620 AC.
NET AREA REQ'D	1.162 AC.
AREA REMAINING	178.618 AC.

F.A.S. RTE

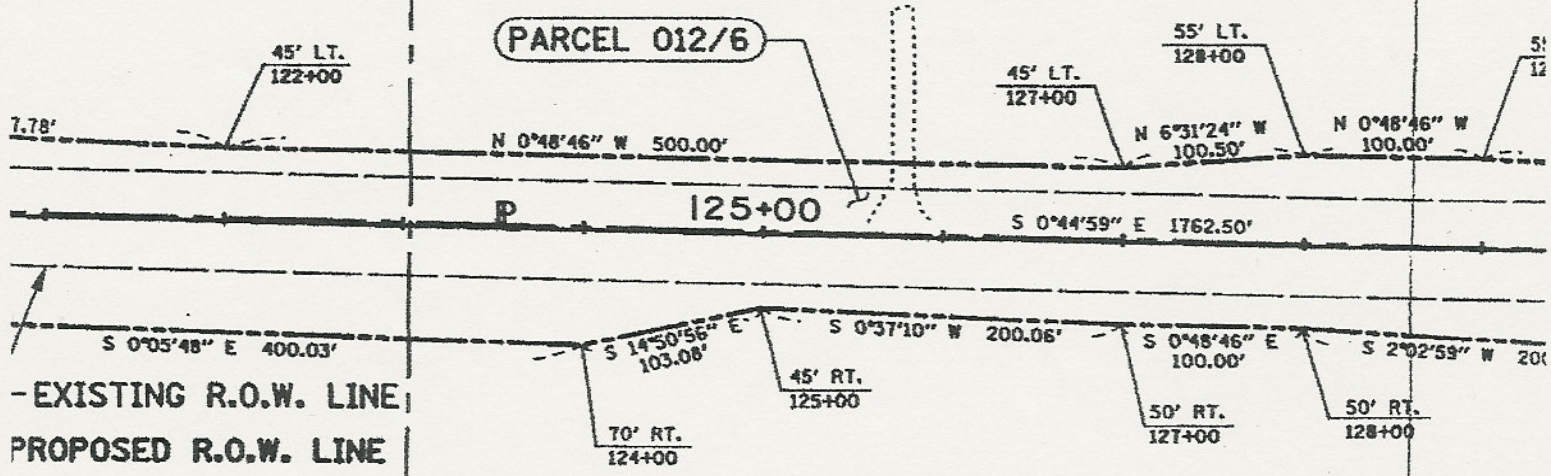

- EXISTING R.O.W. LINE
PROPOSED R.O.W. LINE

110/6
id by Warranty Deed
d August 24, 1995
No. 9533979

<doll and Pamela S.
nty Deed recorded

SURVEYOR'S STATEMENT

I HEREBY STATE THAT I AM A PROFESSIONAL LAND SURVEYOR
IN THE STATE OF ILLINOIS; THAT THIS RIGHT-OF-WAY SURVEY FOR
F.A.S. ROUTE 49 WAS MADE UNDER MY DIRECTION; AND THAT THIS PLAN
IS PREPARED IN ACCORDANCE WITH THE LAND ACQUISITION POLICIES
AND PROCEDURES OF THE ILLINOIS DEPARTMENT OF TRANSPORTATION,
DATED THIS 31 DAY OF MARCH 1994 A.D.

Dale A. Rasmussen
DALE A. RASMUSSEN, IL PLS NO. 2531



MTA, Incorporated
6420 SOUTH 6TH STREET
FRONTAGE ROAD
SPRINGFIELD, ILLINOIS 62707
(217) 529-8027 PHONE
(217) 529-4543 FAX

Ken Staaf